



PIANIFICAZIONE DELLA REVISIONE NELLE FRATTURE PERIPROTESICHE FEMORALI

Dott. P. Ghirarduzzi, Prof. E. Vaienti, Prof. F. Pogliacomi

EPIDEMIOLOGIA

POPOLAZIONE PER FASCE DI ETÀ

Popolazione di 80 anni e più
(come % della popolazione totale)

2 paesi selezionati ▼ Popolazione di 80 anni e più ▼

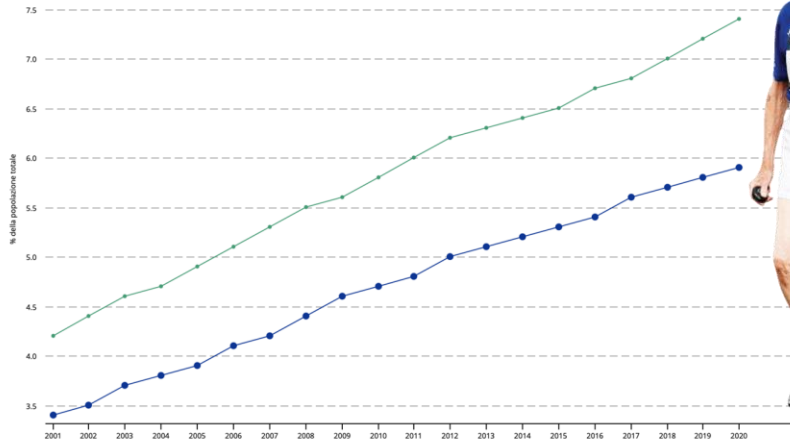

Fonte: Eurostat - [accesso al dataset](#)

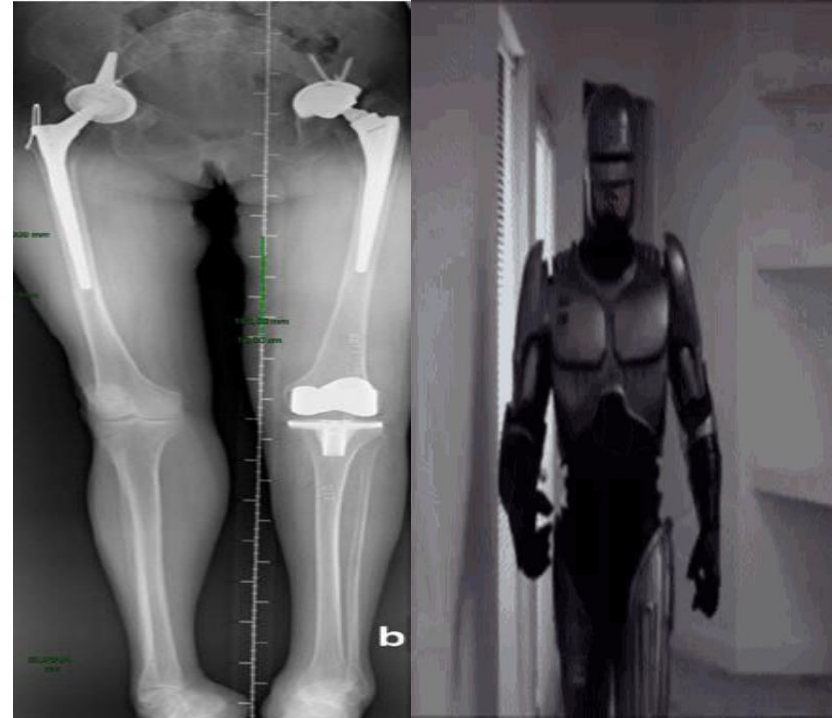

Postoperative periprosthetic femoral fracture around total hip replacements: current concepts and clinical outcomes

RISCHIO

LO STELO SARA'
GROSSO COSI'

PROCEDURA

BIOLOGIA

IMPIANTO

RISCHIO
CADUTA



CLASSIFICAZIONI



Unified Classification System (UCS) Duncan, Haddad

Types

A: **A**pophyseal

B: **B**ed of Implant

C: **C**lear of implant

D: **D**ividing the bone between two implant

E: **E**ach of two bone supporting one arthroplasty

F: **F**acing and articulating with hemiarthroplasty

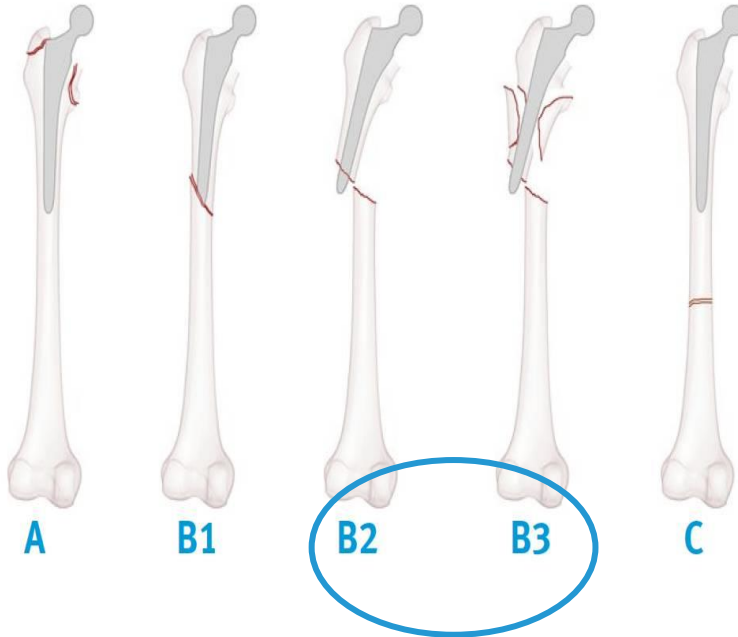

REVISIONE
+/- ORIF

REVISIONE
+/- ORIF,
GRAFT

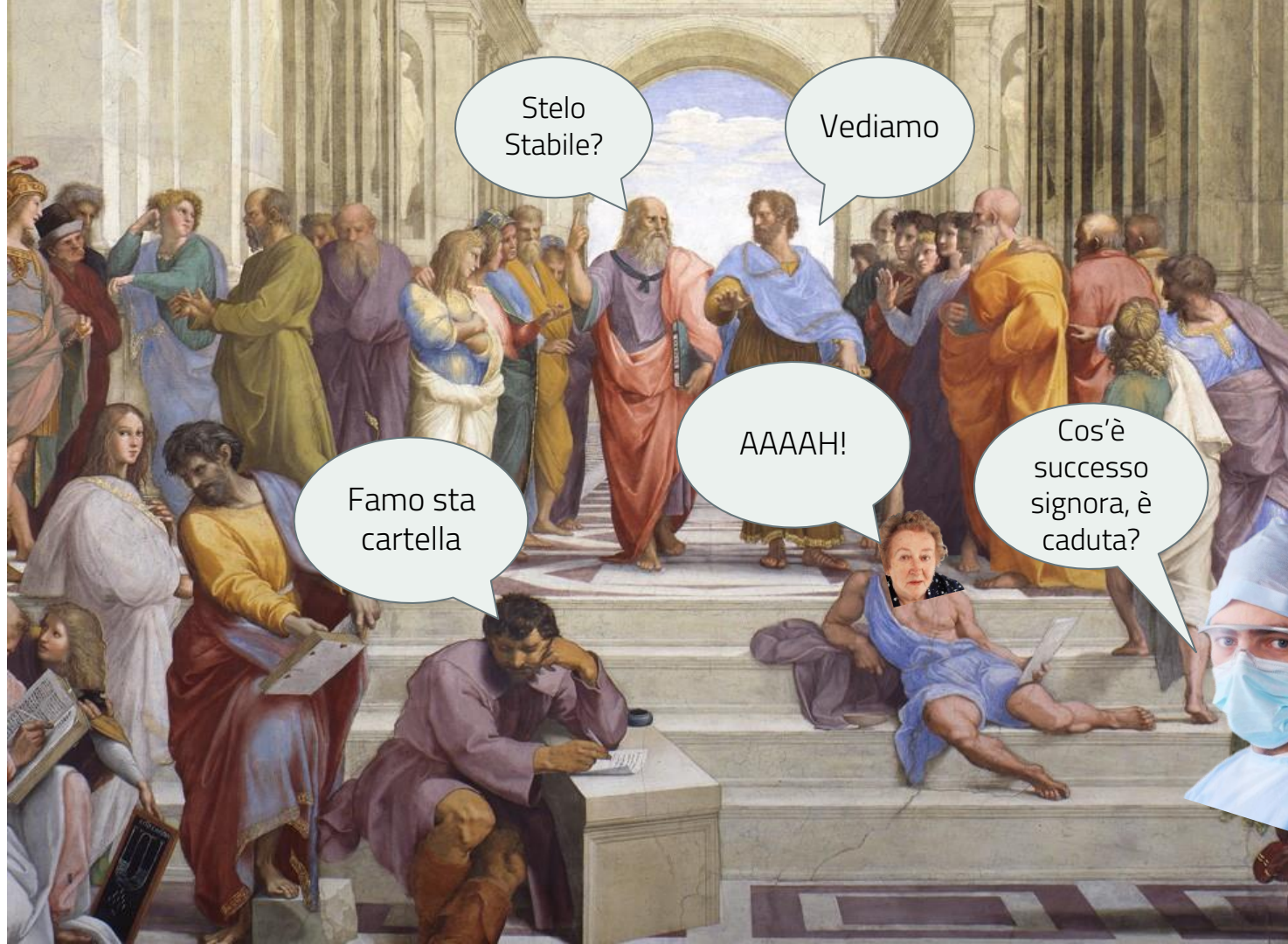

Periprosthetic fractures of the proximal femur: beyond the Vancouver classification

Karl Stoffel¹
 Tamara Horn²
 Luigi Zagra³
 Michael Mueller⁴
 Carsten Perka⁴
 Henrik Eckardt¹

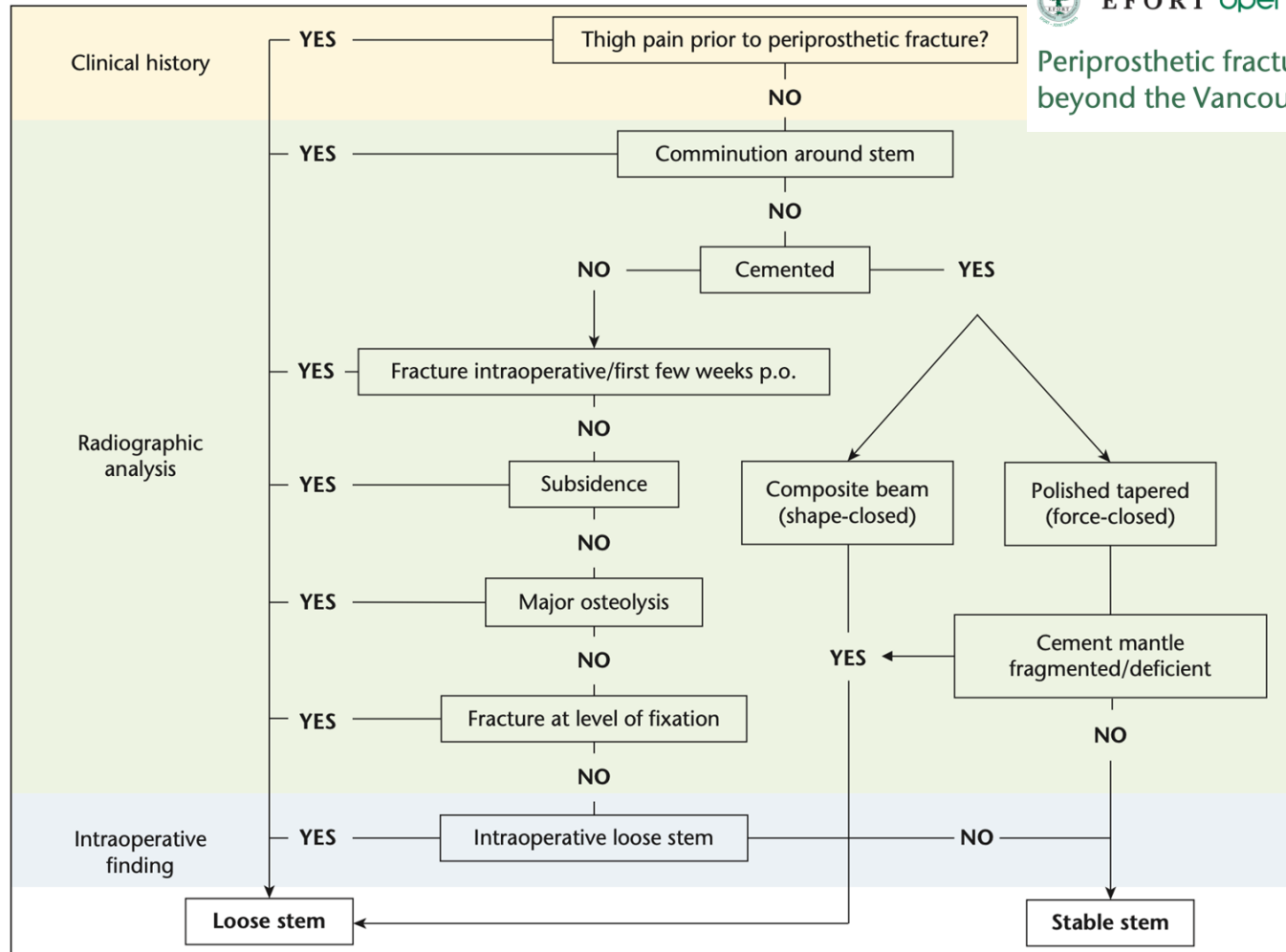

RX STD DI BUONA QUALITA'

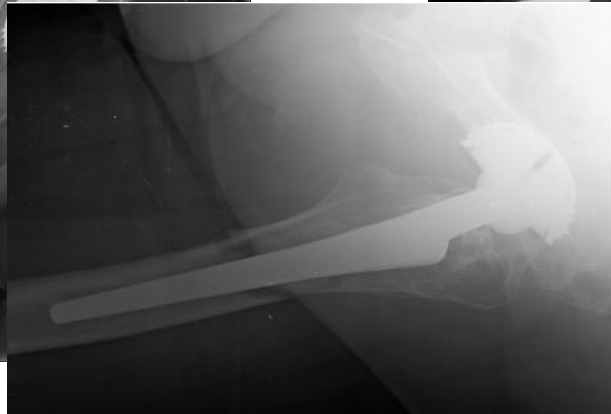

CONFRONTO



B1?



B2

DUBBI?









4 INTERVENTO

3 VALUTARE GESTI ACCESSORI

REVISIONE ACETABOLO
MISURE E MATERIALI DISPONIBILI

2 SCELTA IMPIANTO

TIPO E LUNGHEZZA STELO?
MDS? GRAFT?

1 ALTA CHIRURGIA

CHIRURGHII ESPERTI
LUNGA CURVA DI APPRENDIMENTO

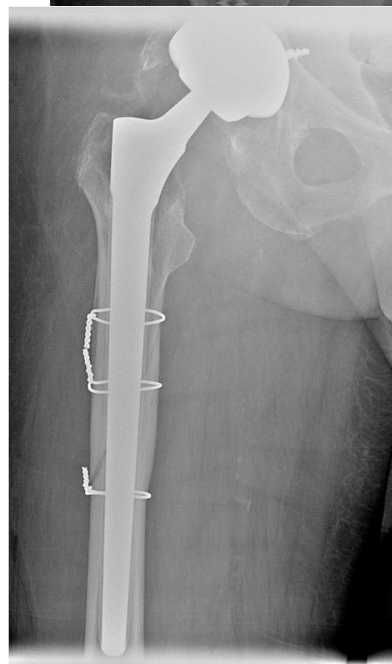
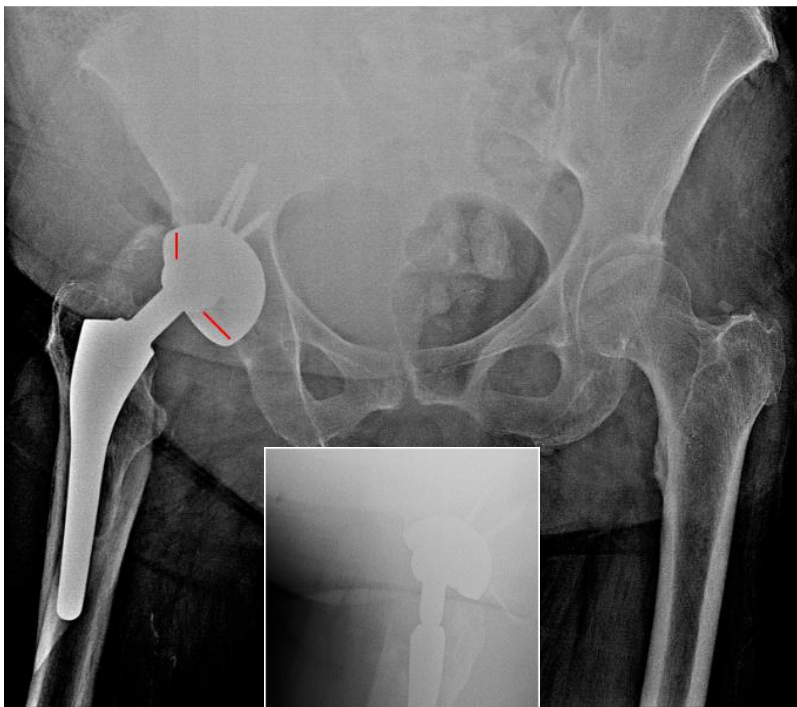

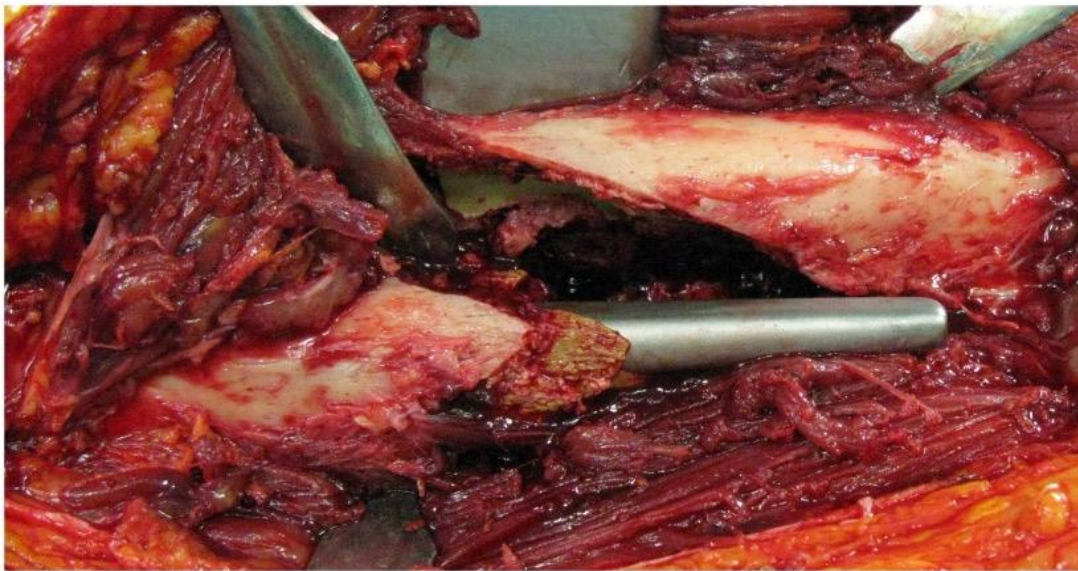

Femoral revision for periprosthetic fracture in total hip arthroplasty

Luke G. Menken*, Jose A. Rodriguez

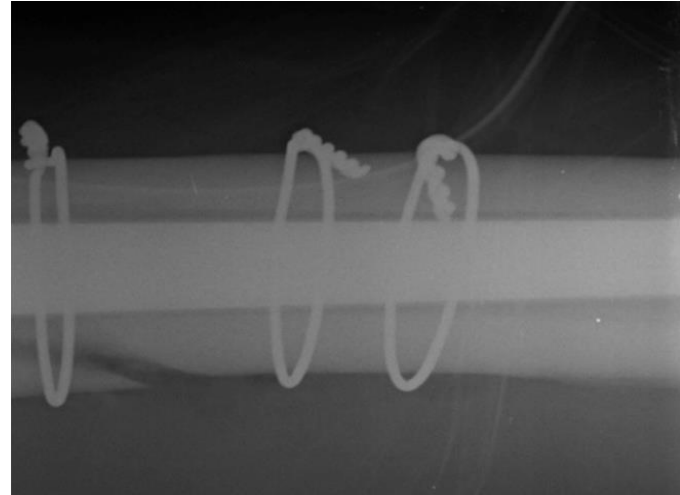



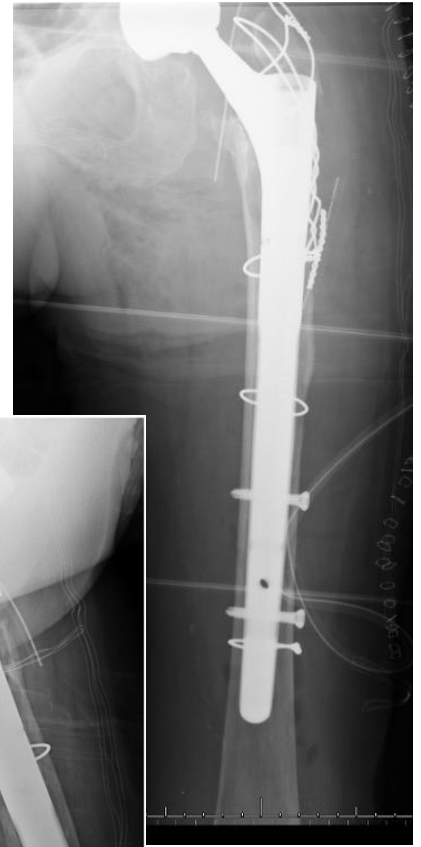

Treatment algorithm in Vancouver B2 periprosthetic hip fractures: osteosynthesis vs revision arthroplasty

David González-Martin^{1,2}, José Luis Pais-Brito^{1,2},
Sergio González-Casamayor¹, Ayron Guerra-Ferraz¹, Jorge Ojeda-Jiménez^{1,2}
and Mario Herrera-Pérez^{1,2}

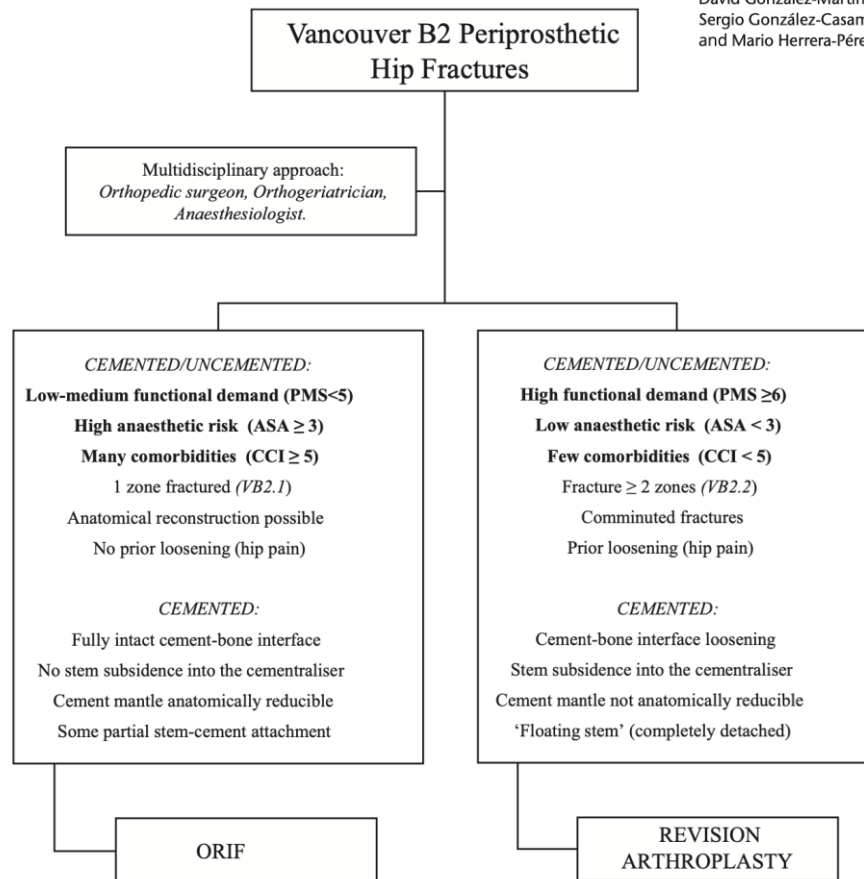

OLTRE L'ALGORITMO? BUONSENSEN

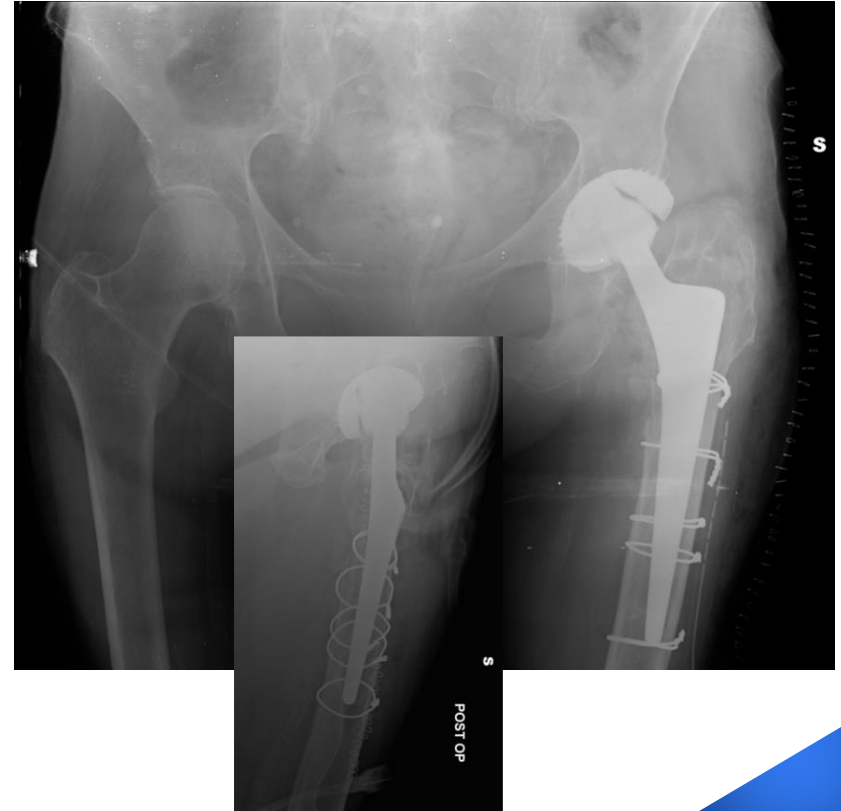

CONCLUSIONI

CLINICA

IMAGING

CHIRURGIA

Dolore coscia?

RX std

Chirurgo esperto

Tipo di trauma

RX precedenti

Stabilità INTRAOP

APR

TAC

Scelta impianto

Gesti accessori

GRAZIE PER L'ATTENZIONE

